

SSB - 100% / 275
 near staircase
 Shape
 6'34"0"

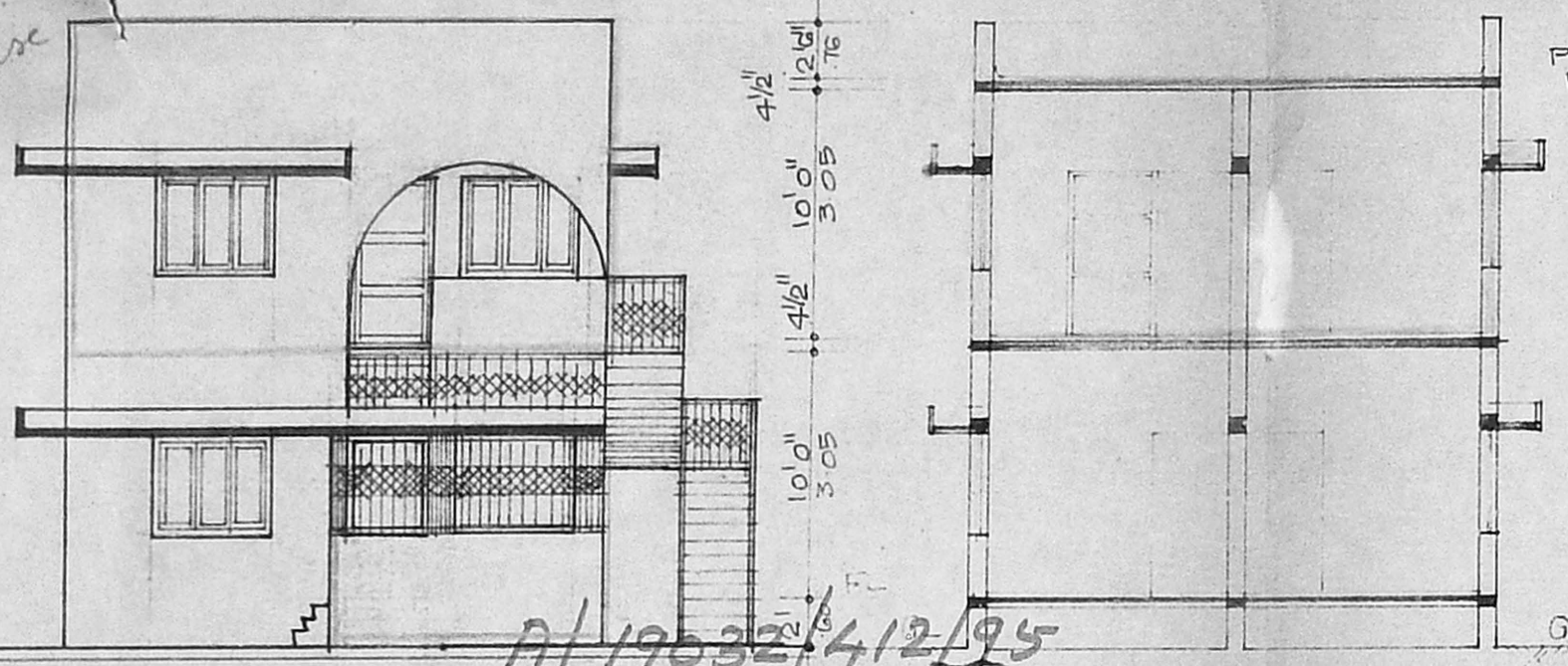

FRONT ELEVATION
 SECTION ON AA
 (REFER SPECIFICATION)

APPROVED
 SUBJECT TO THE CONDITIONS IN THIS OFFICE LETTER.
 No. 2/9325/95
 17/95
 o/c
 FOR MEMBER SECRETARY
 MADRAS METROPOLITAN
 DEVELOPMENT AUTHORITY
 MADRAS - 600 008.

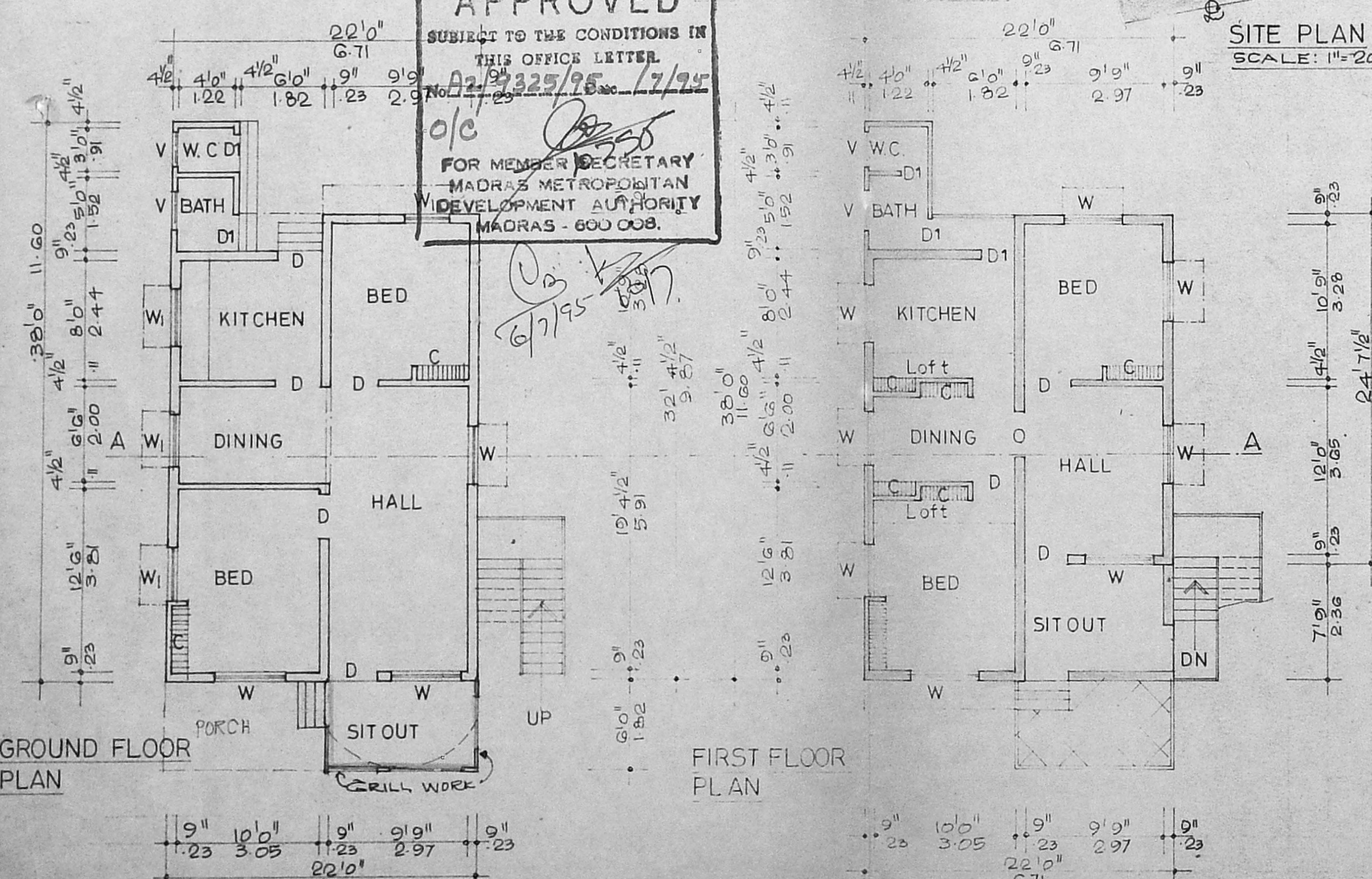

GROUND FLOOR PLAN

FIRST FLOOR PLAN

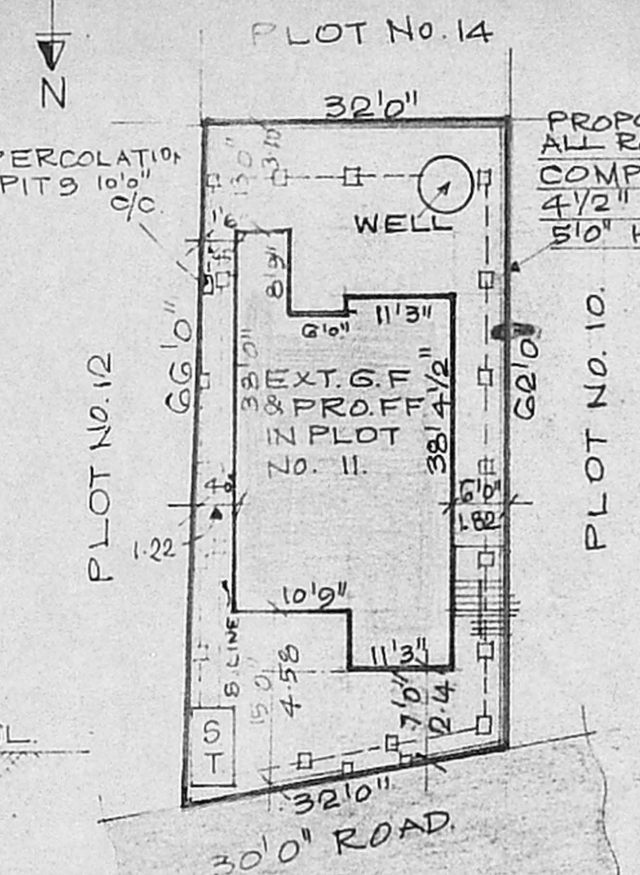

SITE PLAN
 SCALE: 1"=20'0"

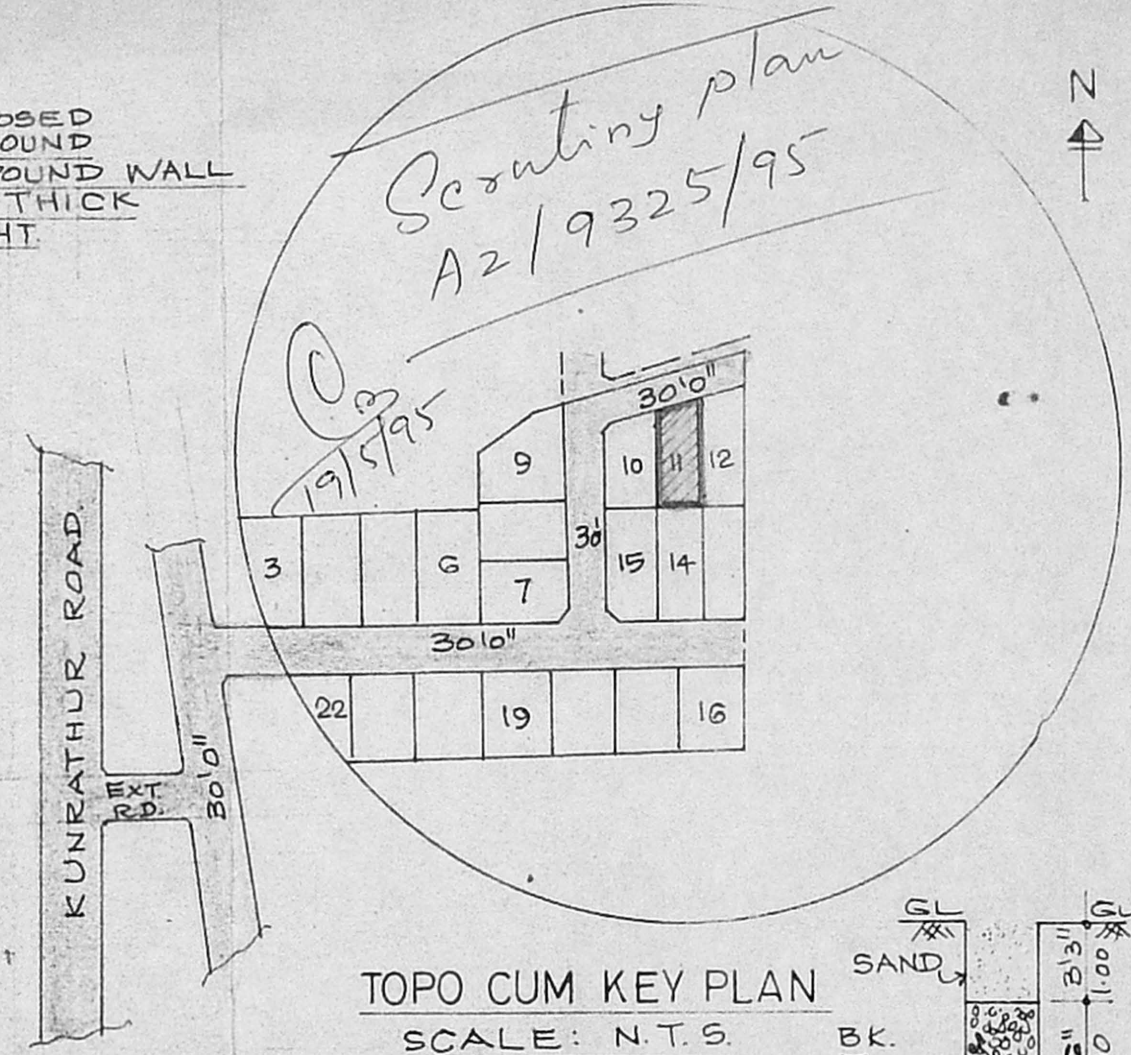

TOPO CUM KEY PLAN
 SCALE: N.T.S.

EXISTING BUILDING
 APPROVED BY EXECUTIVE
 OFFICER, PORUR,
 DIS. NO. 644/1988 DT. 23-12-88
 P.P. No. 71/88

PLAN SHOWING THE EXISTING DWELLING HOUSE
 WITH PROPOSED ADDITIONAL CONSTRUCTION IN
 PLOT NO. 11, S. NO. 306 AT RAMAKRISHNA NAGAR MAIN
 LAYOUT OF PORUR VILLAGE, SAIDAPET TALUK,
 CHENGALPATTU M.G.R. DISTRICT.
 FOR MR.S.NARAYANAN
 SCALE: 1"=8'0"
 LAYOUT APPROVED P.P.D/L.O. No. 139/87

OWNER

S. Khurshedul Hasan
 S. Khurshedul Hasan,
 LICENCED SURVEYOR,
 ALANDUR MUNICIPALITY,
 PLOT NO: 34, MOSQUE STREET,
 JAYA NAGAR, PORUR P O
 MADRAS-600 116.
 4926903
 LICENCED SURVEYOR

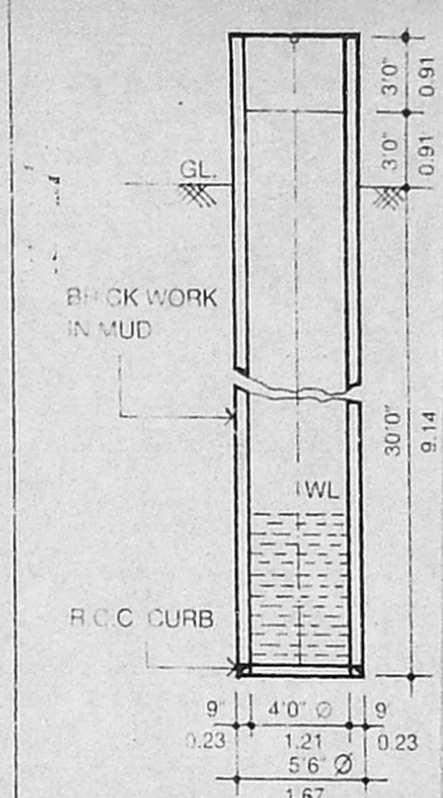

WELL DETAILS

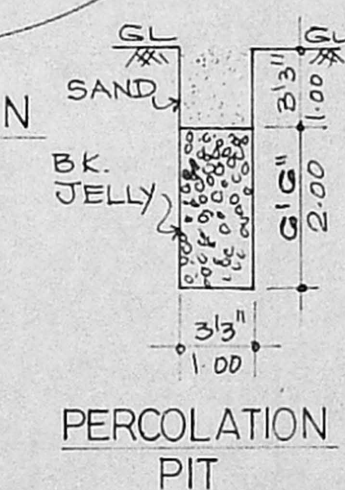

PERCOLATION PIT

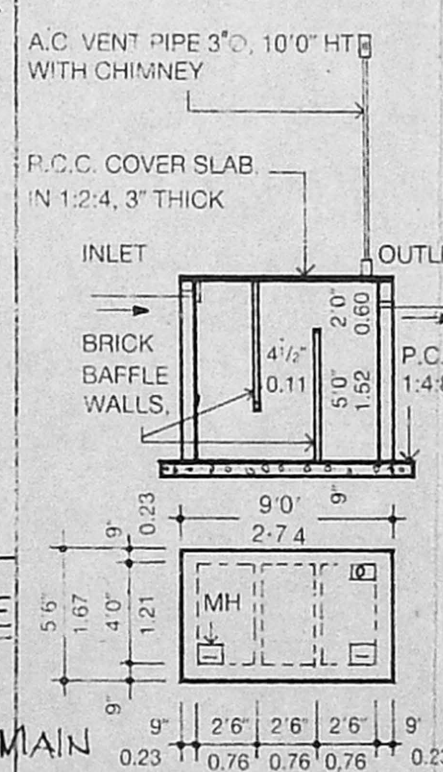

SEPTIC TANK DETAILS

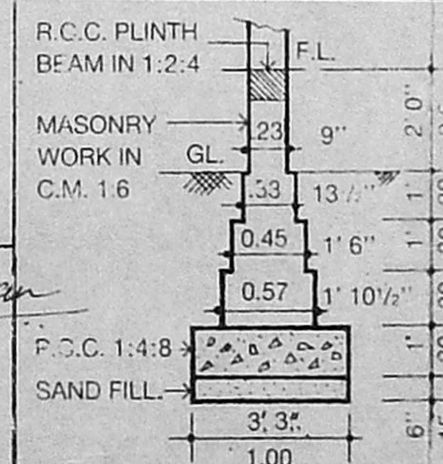

FOUNDATION DETAILS

- ### SPECIFICATION
- EARTH WORK** : ALL EARTH WORK EXCAVATIONS IN FOUNDATION TO BE DONE AS PER THE DIMENSIONS GIVEN IN THE SECTIONAL DRAWING
 - SAND FILLING** : ALL FOUNDATIONS TO BE FILLED UP WITH RIVER SAND UP TO 150 mm THICK.
 - P.C. CONCRETE** : ALL FOUNDATIONS TO BE FILLED UP WITH P.C.C. 1:4 300mm THICK AND SHOULD BE WELL RAMMED
 - MASONRY WORK** : ALL MASONRY WORKS SHOULD BE IN FIRST CLASS BURN'T BRICKS WITH CM 1:6.
 - R.C.C. WORK** : ALL R.C.C. WORKS SUCH AS PLINTH BEAMS, LINTELS, SUNSHADES, LOFTS, ROOF SLAB AND COLUMNS ETC., SHOULD BE IN A RATIO OF 1:2:4 USING 19mm COURSE AGGREGATE & SUITABLE TOR STEEL RODS
 - PLASTERING** : ALL INTERIOR AND EXTERIOR PLASTERINGS ARE IN C.M. 1:4 12.5mm THICK.
 - FLOORING** : ALL FLOORINGS ARE IN P.C.C. 1:4:8/SURKI CONCRETE 1:2:5 100 mm THICK AND SHOULD BE FINISHED WITH CEMENT PAVEMENT 1:3:20mm THICK/MOSAIC TILES
 - WEATHERING COURSE** : WEATHERING COURSE SHOULD BE AS PER M.D.S.S. AND SHOULD BE PROVIDED OVER OPEN ROOF SLAB

SCHEDULE OF JOINERIES

D	C.W. DOOR PANELLED TYPE	: 3'3" x 6'6" (100 x 198)
D1	C.W. DOOR PANELLED TYPE	: 2'6" x 6'0" (76 x 182)
W	C.W. WINDOW	: 5'0" x 4'0" (152 x 121)
W1	C.W. WINDOW	: 3'0" x 4'0" (91 x 121)
V	C.W. VENTILATOR	: 3'0" x 2'0" (91 x 61)
C	R.C. CUP BOARD	: 4'0" x 6'6" (121 x 198)

AREA STATEMENT

PL OT AREA 2056 SFT (191.00 M²)
 PLINTH AREA (EXT.G.F) 788 SFT (73.20 M²)
 PLINTH AREA (PRO. FF) 721 SFT (66.98 M²)
 TOTAL PLINTH AREA 1509 SFT. (140.18 M²)
 PLOT COVERAGE 38.33 FLOOR SPACE INDEX 0.73

COLOUR INDEX

[Solid black box]	EXISTING
[Hatched box]	PROPOSED
[Dashed line]	BOUNDARY
[Double line]	ROAD

DRAWING PREPARED BY:
Noori Planners
 No.5, MOUNT POONAMALLEE RD
 JAYANAGAR, PORUR P.O.
 MADRAS 600 116.
 PHONE : 4829405
 DRG NO. B/30395